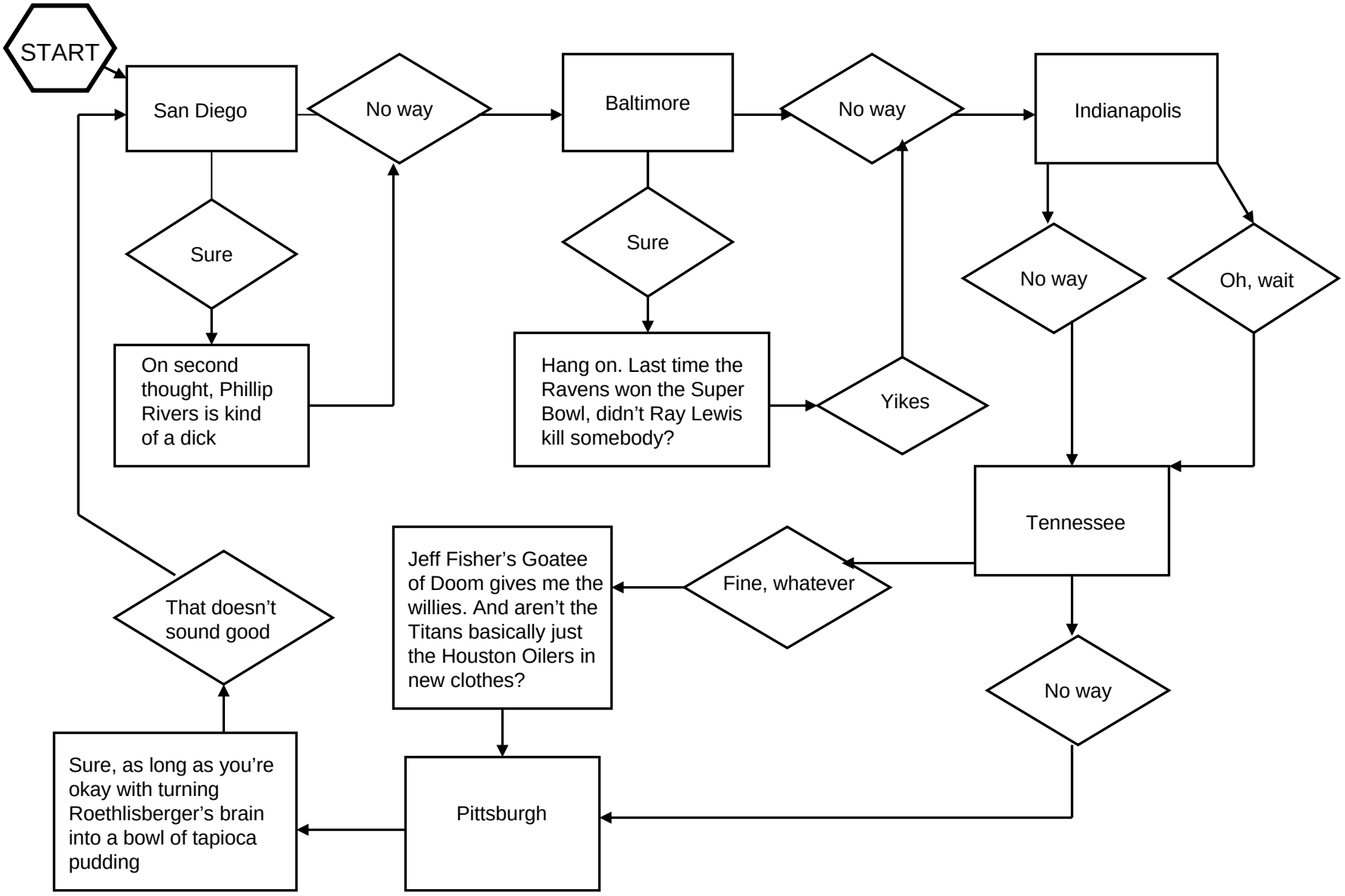Who are we rooting for this weekend? AFC Edition